

ICSE – CLASS X RESULTS – 2010

ABSTRACT

| | |
|------------------------------|----|
| Number of Students Appeared: | 73 |
| Above 90 % | 19 |
| 80 – 90 % | 29 |
| 70 – 80 % | 20 |
| 65 – 70 % | 5 |

PERCENTAGE CHART

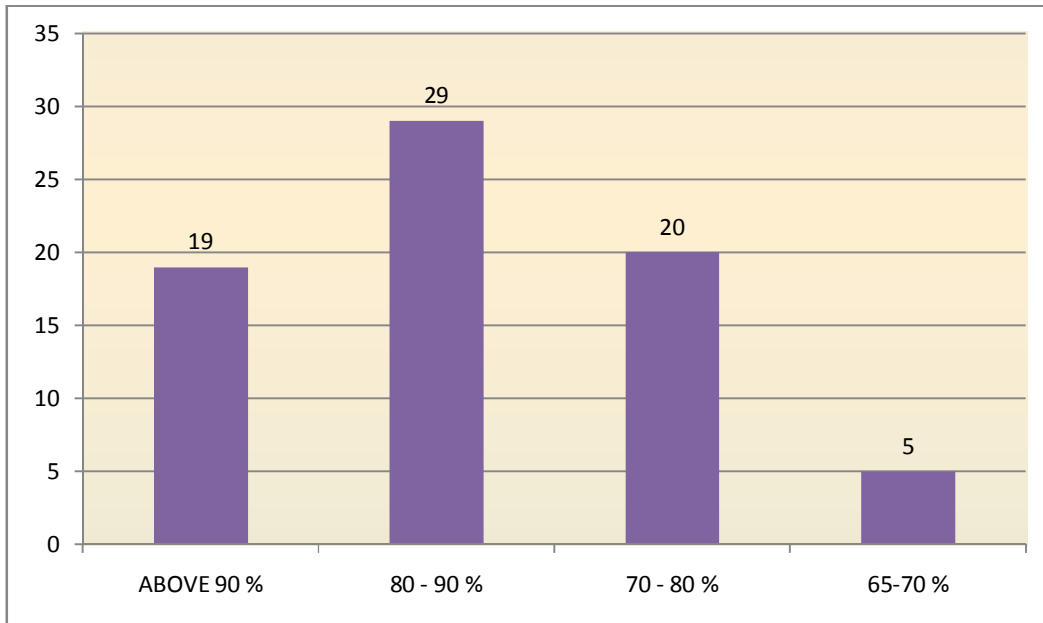

ACHIEVERS



Savitha S.
97 %



Shashank Nitundil
95.57 %



Priyanka Nayak
95.29 %

| RANK | NAME | ENG | II LANG | EED | HCG | MATH | SCI | VI SUB | TOTAL | PERCENT |
|------|--------------------|-----|---------|-----|-----|------|-----|--------|-------|---------|
| 1 | SAVITHA S | 94 | 97 | 99 | 100 | 99 | 95 | 95 | 679 | 97 |
| 2 | SHANSHANK NITUNDIL | 92 | 94 | 98 | 99 | 95 | 94 | 97 | 669 | 95.57 |
| 3 | PRIYANKA NAYAK | 90 | 96 | 98 | 97 | 95 | 94 | 97 | 667 | 95.29 |

TOPPERS OF ICSE 2010

| RANK | NAME | ENG | II LANG | EED | HCG | MATH | SCI | VI SUB | TOTAL | PERCENT |
|------|--------------------|-----|---------|-----|-----|------|-----|--------|-------|---------|
| 1 | SAVITHA S | 94 | 97 | 99 | 100 | 99 | 95 | 95 | 679 | 97.00 |
| 2 | SHANSHANK NITUNDIL | 92 | 94 | 98 | 99 | 95 | 94 | 97 | 669 | 95.57 |
| 3 | PRIYANKA NAYAK | 90 | 96 | 98 | 97 | 95 | 94 | 97 | 667 | 95.29 |
| 4 | CHAITANYA R. | 92 | 97 | 100 | 96 | 95 | 88 | 96 | 664 | 94.86 |
| 5 | SONAL JAIN | 90 | 90 | 98 | 94 | 98 | 94 | 98 | 662 | 94.57 |
| 6 | AKHILA YERUKOLA | 92 | 86 | 97 | 95 | 95 | 94 | 98 | 657 | 93.86 |
| 7 | SUSHANT DINESH | 90 | 92 | 98 | 94 | 88 | 94 | 98 | 654 | 93.43 |
| 8 | SUPRAJA P | 90 | 92 | 98 | 95 | 95 | 92 | 86 | 648 | 92.57 |
| 9 | PRADYOTH HEGDE | 90 | 95 | 97 | 92 | 88 | 86 | 94 | 642 | 91.71 |
| 9 | RACHANA RAO | 88 | 92 | 99 | 95 | 86 | 88 | 94 | 642 | 91.71 |

| RANK | NAME | ENG | II LANG | EED | HCG | MATH | SCI | VI SUB | TOTAL | PERCENT |
|------|------------------|-----|---------|-----|-----|------|-----|--------|-------|---------|
| 10 | ABHIJIT B. R. | 88 | 92 | 97 | 94 | 92 | 88 | 88 | 639 | 91.29 |
| 10 | DISHA RAO | 88 | 97 | 98 | 94 | 94 | 78 | 90 | 639 | 91.29 |
| 10 | SAI KEERTHANA | 90 | 94 | 97 | 94 | 90 | 86 | 88 | 639 | 91.29 |
| 11 | LAKSHMI S. RAO | 86 | 95 | 97 | 95 | 86 | 83 | 94 | 636 | 90.86 |
| 12 | NISCHAY BHARGAV | 86 | 96 | 99 | 94 | 92 | 78 | 88 | 633 | 90.43 |
| 12 | VINAY C. KOUSHIK | 88 | 96 | 95 | 94 | 88 | 78 | 94 | 633 | 90.43 |
| 13 | BHARGAV S. | 92 | 92 | 98 | 94 | 90 | 80 | 86 | 632 | 90.29 |
| 14 | KAVYASHREE U. B. | 86 | 72 | 99 | 95 | 95 | 88 | 96 | 631 | 90.14 |
| 15 | ARVIND ATREYA | 90 | 78 | 99 | 95 | 88 | 90 | 90 | 630 | 90.00 |

SUBJECT TOPPERS

| Name | Eng | Hindi | Kan- nada | EVE | HCG | Maths | Sci- ence | Comp. Appl | Comm Appl | Eco Appl |
|-----------------|-----|-------|--------------|-----|-----|-------|--------------|---------------|--------------|-------------|
| SAVITHA S | 94 | | 97 | | 100 | 99 | 95 | | | |
| CHAITANYA R. | | | 97 | | | | | | | |
| DISHA RAO | | | 97 | | | | | | | |
| CHAITANYA R. | | | | 100 | | | | | | |
| SAVYASACHI J. | | | | 100 | | | | | | |
| OMKAR BHUTRA | | | | 100 | | | | | | |
| SONAL JAIN | | 90 | | | | | | 98 | | |
| AKHILA YERUKOLA | | | | | | | | 98 | | |
| SUSHANT DINESH | | | | | | | | 98 | | |
| LAKSHMI S RAO | | | | | | | | | | 94 |
| CHANDANA RAO | | | | | | | | | 92 | |
| KRUTHI NAGARAJ | | | 97 | | | | | | | |

❧ ❧ ❧